

14. Северный полюс

Allegro ♩=160-176

ff

dim. *f*

(♩=♩)

f

3

3

6/4

27 *ff*

31

34 *ff*

40 *ff*

49 *f*

54 *ff*

59

64 *p*

69

75

90

94

125

144

146

148

ff

ff

p

ff

(♩=♩)

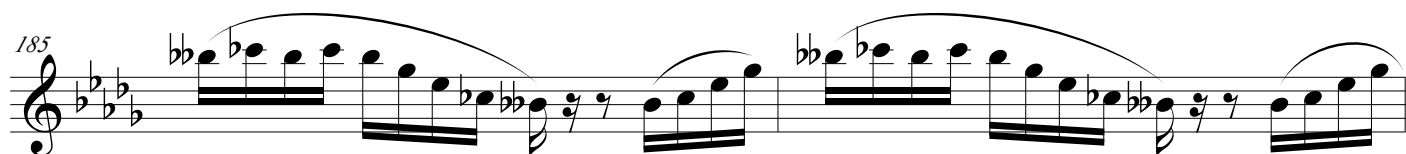
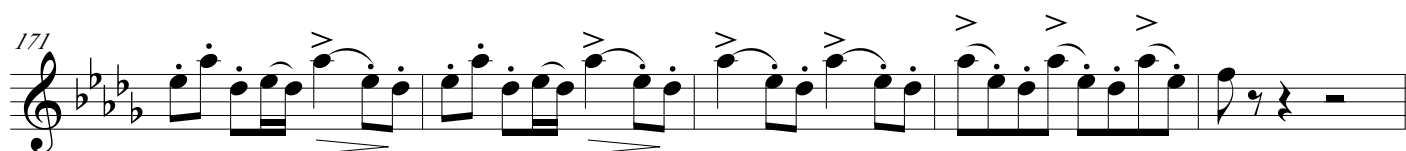
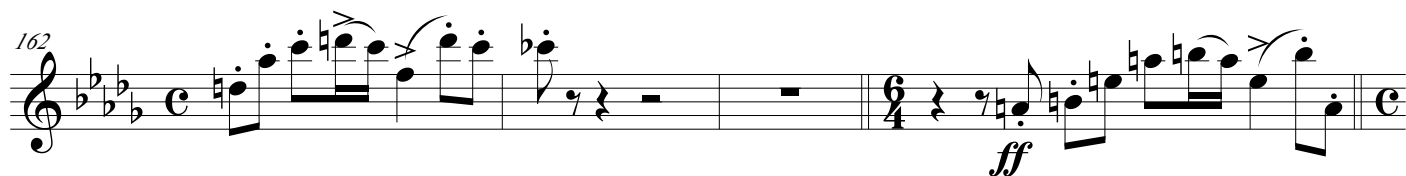
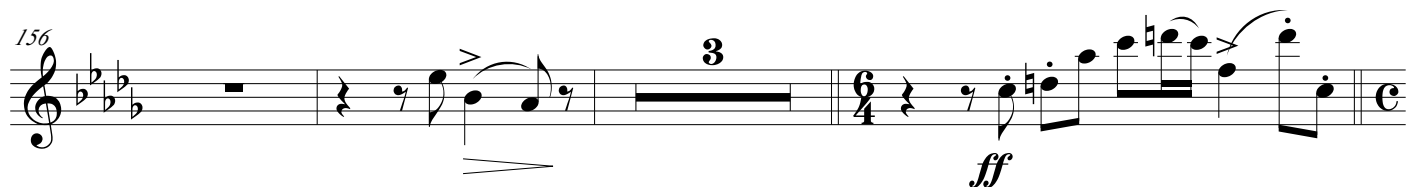

(♩ = ♩)

187

190

193

p *fff*
